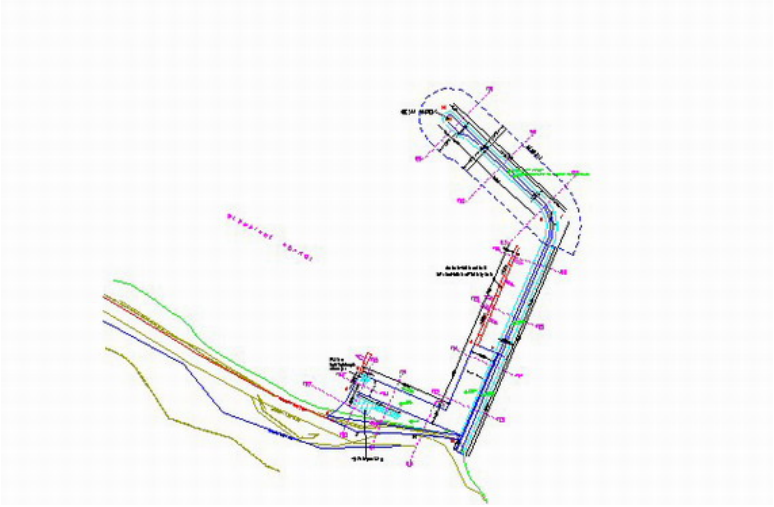

- Commercial - Passenger Ports
- Fishing Ports
- Marinas
- Coast Protection Works - Coastal Engineering Studies
- Special Marine Works